Don't Be That Way
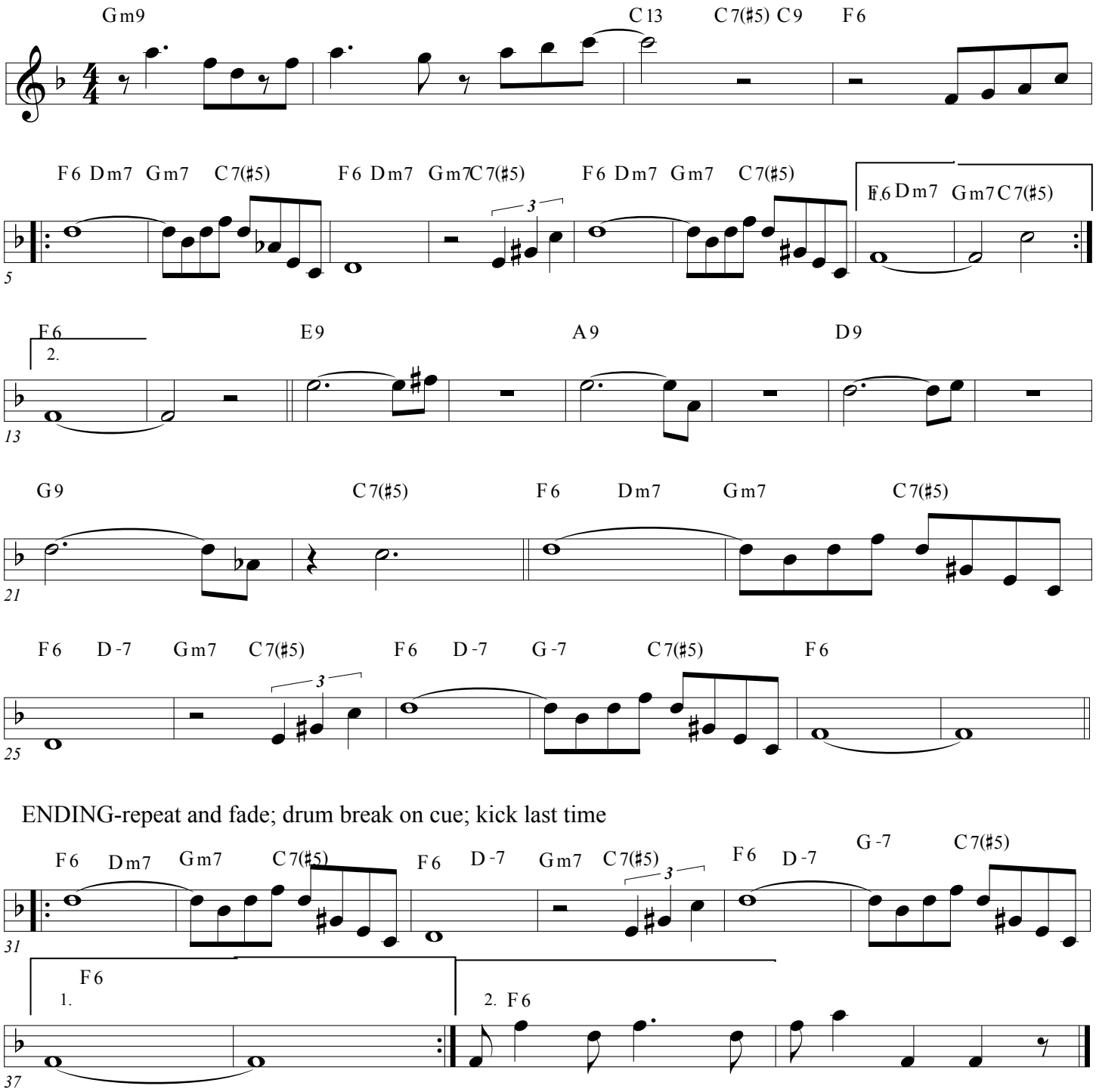
Goodman, Parish, Sampson (1938)